SPARE WHEEL CARRIER ACCESSORY MOUNT

TLR940016

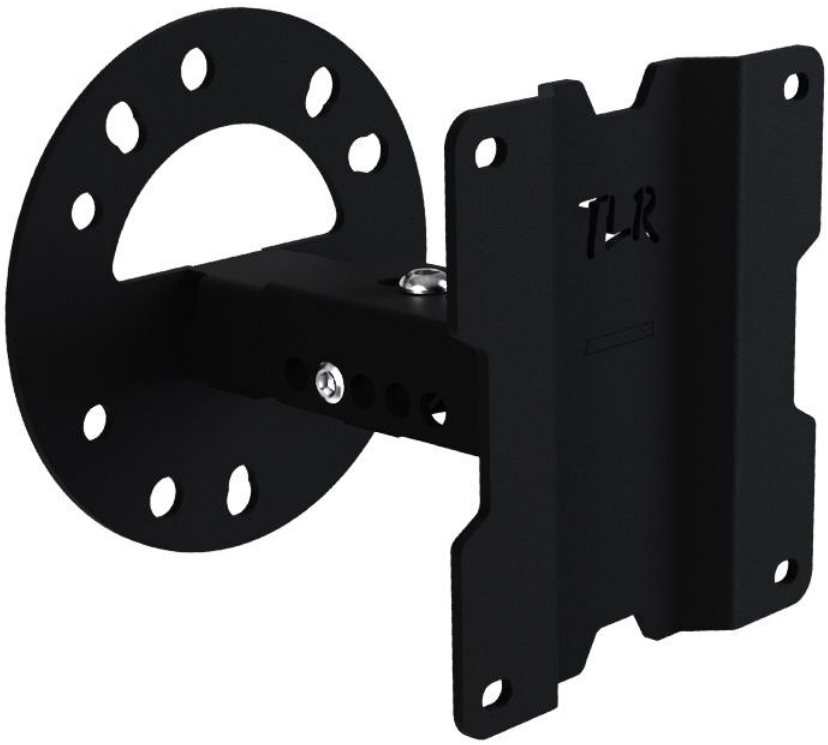

SUITED TO:

REAR DOOR / REAR BAR SPARE WHEEL CARRIERS

PRE-INSTALLATION



Read through this installation guide before proceeding.



Fitting time is approx. 20 minutes.



Spanner
Socket Set
Allen Keys

FITTING KIT	
QUANTITY	**PART**
1	TLR940016 Accessory Mount Assembly
4	M8 x 20 mm Buttonhead Socket Screw SS
4	M8 Nyloc Nut SS
8	M8x19x1.2 Flat Washer SS
3	M10 x 25 mm Buttonhead Socket Screw SS
3	M10 Spring Washer SS
3	M10 x 21 x 1.2 mm Flat Washer SS

VEHICLE FITMENT:

- Toyota Landcruiser 76 / 78 Series (including Superior Engineering rear door relocation spacer)
- Suzuki Jimny
- Nissan Patrol GQ / GU (**Requires removal of locating lug**)
- Any spare wheel carrier with the following wheel stud patterns: 5x150, 5x139.7, 6x139.7.

NOTE: 3 Studs must be in the 10, 2 and 6 o'clock positions.

FITTING INSTRUCTIONS

1. Remove spare wheel from carrier and position wheel bracket on carrier ensuring the top mounting face is horizontal. **Photo 1.** **NOTE:** For Nissan Patrol factory wheel carriers, the central locating lug will need to be removed at this point. **Photo 2.**
2. Re-fit spare wheel and securely tighten wheel nuts. **Photo 3.**
3. Install accessory bracket to wheel bracket in the most suitable offset position using the three supplied M10 Socket Screws, Spring and Flat Washers. Tightening down the top one first. **Photo 4.**
4. Install the chosen accessory mount using the supplied M8 hardware to complete the installation.
   NOTE: If installing the TLR940015 recovery board mount it is recommended to push the mount firmly against the spare tyre where possible when setting the offset position.



PHOTO 1



PHOTO 2



PHOTO 3



PHOTO 4





hello@tlrproducts.com.au
www.tlrpoducts.com.au

instagram.com/tlrproducts
facebook.com/tlrproducts